

LAND-MARK SURVEYING
Mark L. Miritz
Wisconsin Registered Land Surveyor S-2582

N9330 Knuteson Drive
Whitewater, WI 53190
Phone: (262) 495-3284
FAX : (262) 495-8421
LAND-MARKSURVEYING.COM

PLAT OF SURVEY

THE SOUTH 46 FEET OF LOT 1 OF FLEMMING ADDITION
AND THE NORTH 14 FEET OF THE EAST 243.28 FEET OF
CEDAR POINT SUBDIVISION, LOCATED IN THE NORTHEAST
1/4 OF SECTION 28, TOWN 2 NORTH, RANGE 16 EAST,
TOWN OF DELAVAN, WALWORTH COUNTY, WISCONSIN.

REFERENCE DEED: VOL. 623 P. 3363
DOC. NO. 257664 RECORDED MAY 19, 1993

ORDERED BY: HOME DESIGN MFG.
P.O. BOX 527
FONTANA, WI. 53125

OWNERS: JILL KRUEGER
HENRY AND BETTY KRUEGER
423 37TH STREET
DOWNERS GROVE, IL 60515

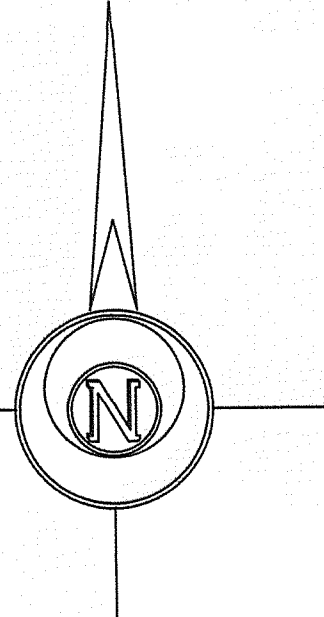
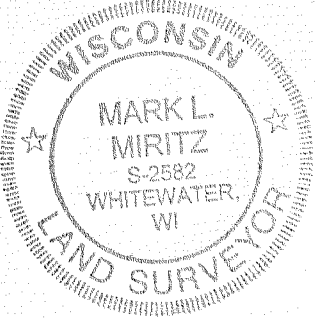
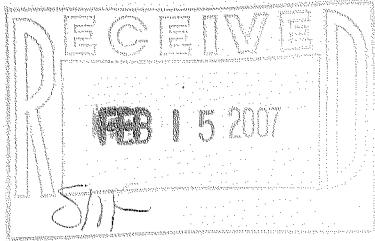
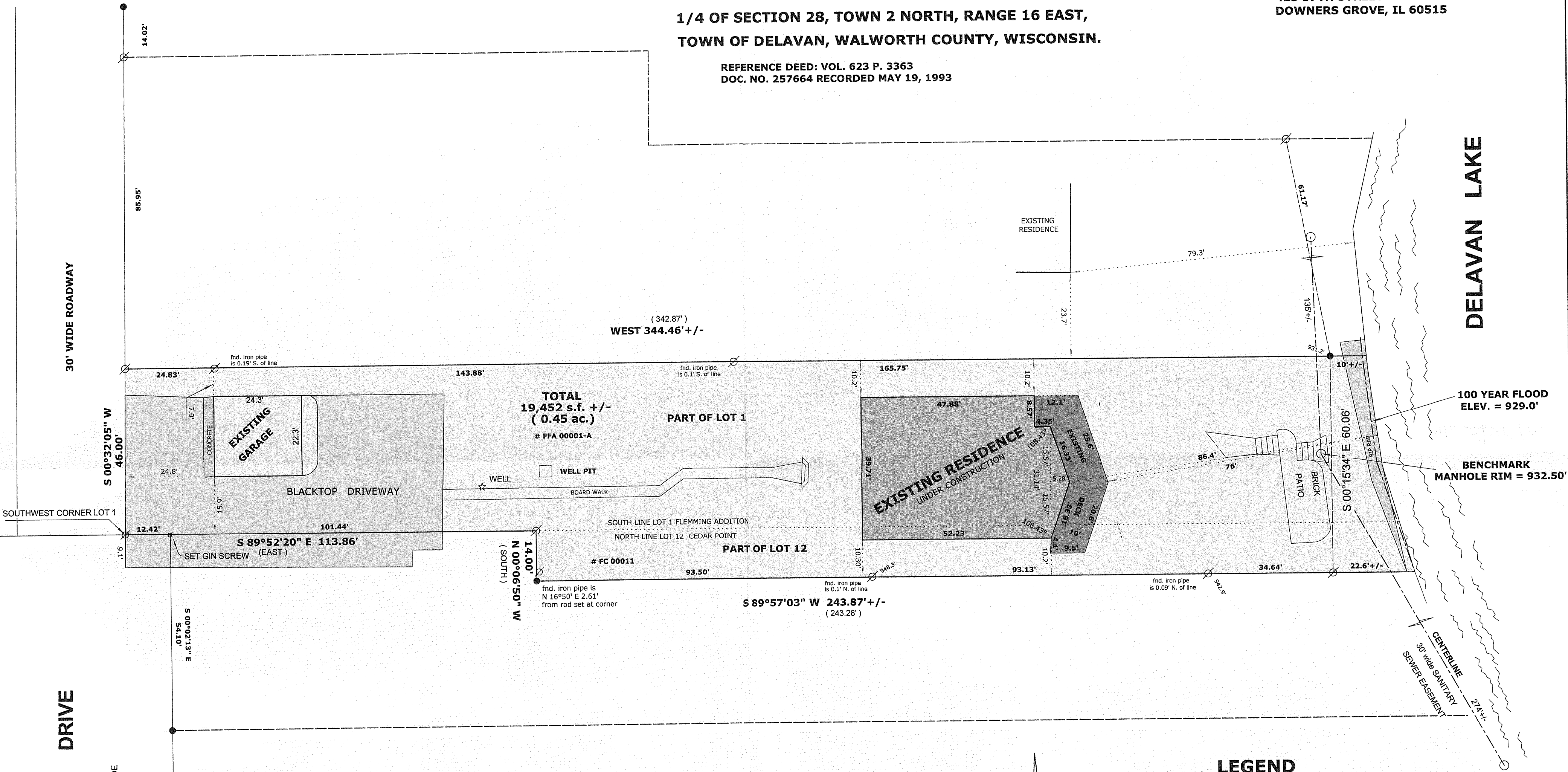

- LEGEND**
- GIN SCREW SET
 - SANITARY SEWER MANHOLE
 - FOUND IRON PIPE
 - FOUND IRON ROD
 - FOUND COUNTY MONUMENT
 - FOUND CONCRETE MONUMENT
 - CHISEL CUT IN CONCRETE
 - SET IRON ROD, 24" LONG, WEIGHING 1.5 LBS./LINEAL FT., 3/4" DIA.
 - RECORDED AS DIMENSION
 - EXISTING FENCE

SCALE: 1" = 20 FEET

"I hereby certify that the above described property has been surveyed by me or under my direction and that the above map is a true representation thereof and shows the size and location of the property, its exterior boundaries, the location of all visible structures and dimensions of all principal buildings thereon, boundary fences, apparent easements, roadways and visible encroachments, if any."

"This survey is made for the use of the present owners of the property, and also those who purchase, mortgage, or guarantee the title thereto within one year from date hereof."

Mark L. Miritz
MARK L. MIRITZ
WISCONSIN REGISTERED
LAND SURVEYOR S-2582
DATE: FEB. 6, 2006 JOB NO. 06.112

REVISED FEB. 10, 2007 TO RESIDENCE & DECK "AS BUILT"

FFA-1A

216-4306